

KOMAN

KOMAN Kitchenware Product Proposal



KOREA SUPERMAN

> BRAND - KOMAN

KOMAN



KOREA SUPERMAN

코리아슈퍼맨은 초인적인 능력을 가지고
지구를 구하고
사람을 돕고
정의를 실현합니다
코맨은 슈퍼맨의 마음으로 주방용품을 만들고 있습니다

KOMAN

대한민국 주방용품 전문 브랜드 코맨

코맨(KOMAN)만의 감성적인 디자인과 장인정신을 기본으로 한
높은 품질의 코맨은 고객님의 큰 만족을 드리며,
한 차원 업그레이드한 다른 주방 문화를 선도하고 있습니다.



KOMAN

6세대 세라믹코팅

코맨 샤인원 빈츠 IH 세라믹코팅 프라이팬 5종

프라이팬 20,28cm / 궁중팬 28cm / 편수wok 20cm / 양수wok 28cm / 유리뚜껑 20,28cm



> Seoul Award Certificate

KOMAN



2020 Seoul Awards
KOMAN Selected as an excellent product
(SBA | Seoul Business Agency)

No. 혁신브랜드_202003_008

Certificate of Designation

2020 Seoul Award

Award Category : Innovative brand
Company Name : KOMAN Inc.
Product Name : KOMAN Shinewon Titanium Coating Prying Pan 28cm / KOBW-TCFP28

We hereby certify that the above product has been given a 「2020 Seoul Award」 in recognition of its competitiveness and growth potential.

Mar 9, 2020

Chairman of the Private Brand Selection Committee,
Seoul Business Agency



> TEST REPORT - Abrasion Resistance test 100,000 number

> TEST REPORT - Elution, Residual Test

BEYOND ASIAN HUB, TOWARD GLOBAL WORLD
(Registered Copy)

TEST REPORT

68, Gajaeul-ro, Seo-gu, Incheon, 22829 Rep. of KOREA TEL 82-32-5709-700 FAX 82-32-575-5613

Report No : TAS-025231 Receipt Date : 2017.12.15.
 Representative : Eom Hyunchul Test Completion Date : 2018.01.04.
 Company name: KOMAN Inc.
 Address : 77, Mullae-ro, Yeongdeungpo-gu, Seoul, Korea

Sample name : Frypan / Pot

Test Results				
TEST ITEM	UNIT	SAMPLE	RESULT	TEST METHOD
Abrasion Resistance Test(1) - Check the exposure of Metal surface	-	-	-	Method by Client

* Contact area : Diameter 6 cm Circle
 Test Load : 0.98 N
 Test Speed : 40 cycle/min
 Number of test : 100 000 cycle
 Test Method : Wett(5 % Neutral Detergent)
 Test Cloth : Iron Scrubber(3M Scotch-Brite)
 - Usage of Report: QUALITY CONTROL

NOTE : 1. The test results of this test report are only limited in to the samples and sample names provided by the client and do not guarantee the quality of all products of the client. You can check website (www.ktr.or.kr) or QR code to verify the authenticity of the certificate.
 2. This test report shall be used only within the purpose of its defined usage and shall not be used for public relation, advertisement and lawsuit.
 3. This test report is only valid when printed on KTR original report paper with hologram and when re-issued by KTR. The copy and the electronic file of the test report are only for reference.

Dong jin Lee
Tested by Dong jin Lee
E-mail: ehdwis0@ktr.or.kr
You Seok
Technical Manager: You Seok
Tel: 1577-0091(ARS ①-④)

BEYOND ASIAN HUB, TOWARD GLOBAL WORLD
(Registered Copy)

TEST REPORT

68, Gajaeul-ro, Seo-gu, Incheon, 22829 Rep. of KOREA TEL 82-32-5709-700 FAX 82-32-575-5613

Report No : TAS-025053 Receipt Date : 2017.12.14.
 Representative : Eom Hyunchul Test Completion Date : 2017.12.29.
 Company name: KOMAN Inc.
 Address : 77, Mullae-ro, Yeongdeungpo-gu, Seoul, Korea

Sample name : Frypan / pot

Test Results				
TEST ITEM	UNIT	SAMPLE	RESULT	TEST METHOD
[Elution]Pb	mg/L	-	0.0	Standards and Specifications for Food Utensils, Containers and Packages : 2016
[Elution]Consumption of KMnO ₄	mg/L	-	0	Standards and Specifications for Food Utensils, Containers and Packages : 2016
[Elution]The total elution	mg/L	-	0	Standards and Specifications for Food Utensils, Containers and Packages : 2016
[Residual]Pb	mg/kg	-	0	Standards and Specifications for Food Utensils, Containers and Packages : 2016
[Residual]Cd	mg/kg	-	0	Standards and Specifications for Food Utensils, Containers and Packages : 2016
[Residual]Hg	mg/kg	-	0	Standards and Specifications for Food Utensils, Containers and Packages : 2016

- Next Page -

Choi Soyoun
Tested by Choi Soyoun
E-mail: sy31707@ktr.or.kr
Lee Junhee
Technical Manager: Lee Junhee
Tel: 1577-0091(ARS ①-④)

Registered copy date: 2018.01.24, 2018.01.04.

Korea Testing & Research Institute
 President *Byun, Jong-Rip*

QR Code for forgery

Page: 1 of 1

Registered copy date: 2018.01.24, 2017.12.29.

Korea Testing & Research Institute
 President *Byun, Jong-Rip*

QR Code for forgery

Page: 1 of 2

> TEST REPORT - PFOA Perfluorooctanoic Acid1

SGS

Test Report No. F690101/LF-CTSAYAA17-66625

Issued Date : 2017. 12. 27

Page 1 of 2

KOMAN CO.,LTD.
77, Mullae-ro
Yeongdeungpo-gu, Seoul
Korea



The following sample(s) was/were submitted and identified by/on behalf of the client as:-

SGS File No. : AYAA17-66625
Product Name : Frypan
Item No./Part No. : N/A
Received Date : 2017. 12. 19
Test Period : 2017. 12. 19 to 2017. 12. 27
Test Results : For further details, please refer to following page(s)

SGS Korea Co., Ltd.

Jeff Jang

Jeff Jang / Chemical Lab Mgr

> TEST REPORT - PFOA Perfluorooctanoic Acid2

SGS

Test Report No. F690101/LF-CTSAYAA17-66625

Issued Date : 2017. 12. 27

Page 2 of 2

Sample No. : AYAA17-66625.001
Sample Description : Frypan
Item No./Part No. : N/A
Materials : N/A

Other(s)

Test Items	Unit	Test Method	MDL	Results
PFOA (Perfluorooctanoic acid)	mg/kg	US EPA 3540C/3550C, LC/MS	1	N.D.

- NOTE:
- (1) N.D. = Not detected.<MDL
 - (2) mg/kg = ppm
 - (3) MDL = Method Detection Limit
 - (4) - = No regulation
 - (5) ** = Qualitative analysis (No Unit)
 - (6) Negative = Undetectable / Positive = Detectable

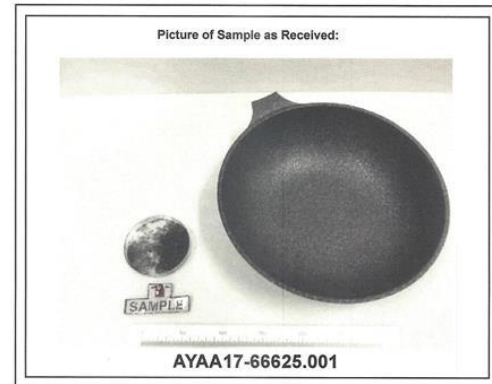

*** End of Report ***

This document is issued by the Company subject to its General Conditions of Service printed overleaf, available on request or accessible at <http://www.sgs.com/kr/Terms-and-Conditions.aspx> and, for electronic format documents, subject to Terms and Conditions for Electronic Documents at www.sgs.com/terms_e-document.htm or http://www.sgs.com/terms_e-document.htm. Attention is drawn to the limitation of liability, indemnification and jurisdiction issues defined therein. Any holder of this document is advised that information contained hereon reflects the Company's findings at the time of its intervention only and within the limits of Client's instructions, if any. The Company's sole responsibility is to its Client and this document does not constitute any representation from exercising all their rights and obligations under the transaction documents. This document cannot be reproduced except in full, without prior written approval of the Company. Any unauthorized alteration, forgery or falsification of the content or appearance of this document is unlawful and offenders may be prosecuted to the fullest extent of the law. Unless otherwise stated the results shown in this test report refer only to the sample(s).

This document is issued by the Company subject to its General Conditions of Service printed overleaf, available on request or accessible at <http://www.sgs.com/kr/Terms-and-Conditions.aspx> and, for electronic format documents, subject to Terms and Conditions for Electronic Documents at www.sgs.com/terms_e-document.htm or http://www.sgs.com/terms_e-document.htm. Attention is drawn to the limitation of liability, indemnification and jurisdiction issues defined therein. Any holder of this document is advised that information contained hereon reflects the Company's findings at the time of its intervention only and within the limits of Client's instructions, if any. The Company's sole responsibility is to its Client and this document does not constitute any representation from exercising all their rights and obligations under the transaction documents. This document cannot be reproduced except in full, without prior written approval of the Company. Any unauthorized alteration, forgery or falsification of the content or appearance of this document is unlawful and offenders may be prosecuted to the fullest extent of the law. Unless otherwise stated the results shown in this test report refer only to the sample(s).

> sponsored by a TV drama

Itaewon Class

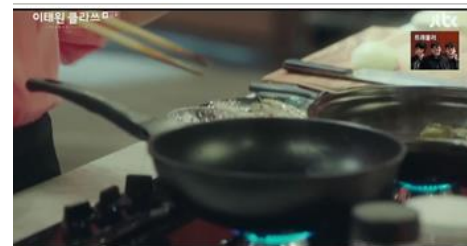

> sponsored by a TV drama

> Psycho but okay



사이에 사랑과 증오가 교차하는 로맨스 코미디

tvN 드라마

사이코지만 괜찮아

KOMAN 코맨과 함께 합니다. 협찬

tvN 2020.06.20. ~ 2020.08.09. 16부작 (토, 일) 오후 09:00

> Number of cases

모든 타이밍이 아깝지도. 나의 경우의 수는 너 하나다.

2010 2020

JTBC 드라마

친구들이 연인이 되는 경우의수

경우의수

9월 25일 (금) 밤 11시 첫방송

홍성우 ♥ 신예민

KOMAN 코맨과 함께 합니다. 협찬

JTBC 2020.09.25. ~ 2020.11.28. 16부작 (금, 토) 오후 11:00



> TV program sponsorship



> From today, Ilchon



> TV program sponsorship

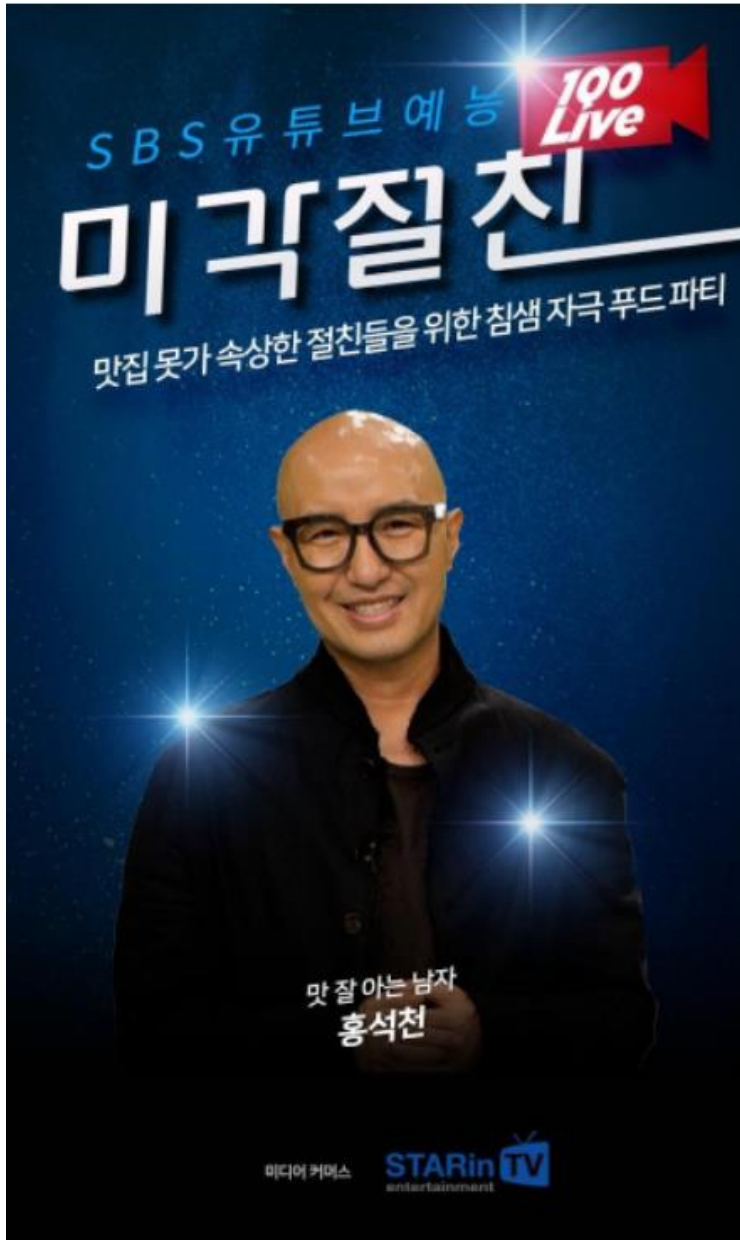

> taste buddy



> CERTIFICATE OF Trademark registration - English

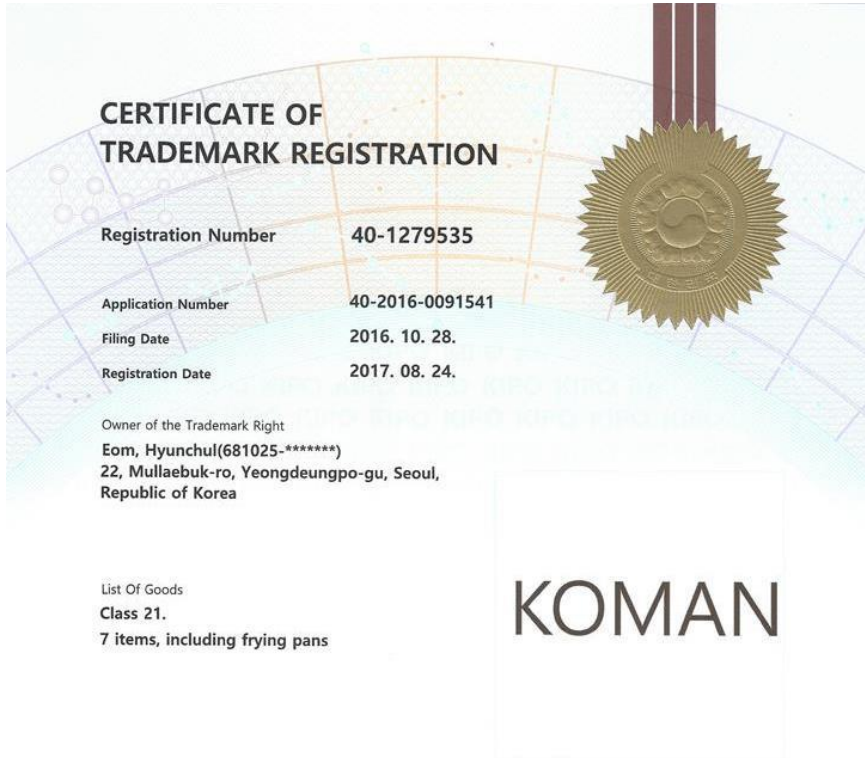

This is to certify that, in accordance with the Trademark Act, a trademark has been registered at the Korean Intellectual Property Office.



2021. 05. 06.

COMMISSIONER,
KOREAN INTELLECTUAL PROPERTY OFFICE

김용래



Check your current registration with QR code



> Product Features



특장점1. 티타늄(TITANIUM)

항공, 선박, 자동차, 임플란트에 사용되는 최고의 내구성을 지닌 **첨단소재 티타늄**

특장점2. 내외6중 코팅시스템

넉스틱이 우수한 **블랙코팅**에 강력하고 견고한 **티타늄 코팅**까지 보강하여, 코팅면의 마찰력을 줄여 강력한 코팅력과 세척력이 우수합니다. 원적외선 방출로 요리의 깊은 맛을 살려줍니다.



특장점3. 티타늄과 자일란 코팅의 만남

항공, 선박, 자동차, 임플란트에 사용되는 최고의 내구성을 지닌 티타늄과 워드포드사의 자일란 코팅을 섞어 개발된 코팅의 새 이름



특장점4. 프리미엄 통주물 방식

더욱더 튼튼해진 프리미엄 통주물방식으로 열 손실을 줄여 음식 본연의 맛과 영양을 유지시켜 줍니다.

6-Layers Coating System



> Product - Shinewon Vinch



Product	KOMAN Shinewon Vinch Ceramic Coating Frying Pan, Wok Pan all
Code	Frying Pan, Wok Pan all
Material	Aluminum Die-Casting, Bakelite(handle)
Size	Frying Pan 20, 26, 28, 30, 32cm / IH FryingPan 20, 26, 28, 30, 32 cm
	WokPan 20, 26, 28, 30, 32, 34cm / IH WokPan 20, 26, 28, 30, 32, 34cm
Coating	6th generation ceramic coating (non-stick reinforced coating)
Brand	KOMAN
Manufacturer	KOMAN Inc.
Country of manufacture	MADE IN KOREA
Features	1. Aluminum die-casting (casting) production
	2. 6th generation ceramic coating (non-stick reinforced coating)
	3. All heat sources available (IH induction, gas, highlight, hot plate)
	4. Passed PFOA, PFOS, lead, cadmium, etc. test report
TEST REPORT	1. Elution Residual Test : Not detected
	* Elution : Pb, Consumption of KMnO 4, The total elution,
	* Residual : Pb, Cd, Hg, Cr(VI)
	2. Environmental pollutants (PFOA): Not detected
	* PFOA (perfluoro octanoic acid)
3. Abrasion Resistance(*)-Check the exposure of Metal surface	
* Number of test : 100,000 cycle/min	

KOREA SUPERMAN

> Product - Shinewon Black



KOMAN



Made in Korea
KOREA SUPERMAN

Product	KOMAN Shinewon Black Titanium Coating Frying Pan, Wok Pan all
Code	Frying Pan, Wok Pan all
Material	Aluminum Die-Casting, Bakelite(handle)
Size	Frying Pan 20, 26, 28, 30, 32cm / IH FryingPan 20, 26, 28, 30, 32 cm WokPan 20, 26, 28, 30, 32, 34cm / IH WokPan 20, 26, 28, 30, 32, 34cm
Coating	PTFE(polytetrafluoroethylene), Titanium Contain
Brand	KOMAN
Manufacturer	KOMAN Inc.
Country of manufacture	MADE IN KOREA
Features	1. Black Titanium Coating Frying Pan 2. Premium Aluminum Die-Casting 3. 6-Layers Coating(Inside 4, Outside 2) 4. PTFE(polytetrafluoroethylene), Titanium Contain
TEST REPORT	1. Elution Residual Test : Not detected * Elution : Pb, Consumption of KMnO 4, The total elution, * Residual : Pb, Cd, Hg, Cr(VI) 2. Environmental pollutants (PFOA): Not detected * PFOA (perfluoro octanoic acid) 3. Abrasion Resistance(*)-Check the exposure of Metal surface * Number of test : 100,000 cycle/min

KOREA SUPERMAN

> Product - Shinewon Red



Product	KOMAN Shinewon Red Titanium Coating FryingPan, WokPan all
Code	FryingPan, WokPan all
Material	Aluminum Die-Casting, Bakelite(handle)
Size	FryingPan 20, 26, 28, 30 cm / IH FryingPan 20, 26, 28, 30 cm WokPan 20, 26, 28, 30 cm / IH WokPan 20, 26, 28, 30 cm
Coating	PTFE(polytetrafluoroethylene), Titanium Contain
Brand	KOMAN
Manufacturer	KOMAN Inc.
Country of manufacture	MADE IN KOREA
Features	1. Black Titanium Coating Frying Pan 2. Premium Aluminum Die-Casting 3. 6-Layers Coating(Inside 4, Outside 2) 4. PTFE(polytetrafluoroethylene), Titanium Contain
TEST REPORT	1. Elution Residual Test : Not detected * Elution : Pb, Consumption of KMnO 4, The total elution, * Residual : Pb, Cd, Hg, Cr(VI) 2. Environmental pollutants (PFOA): Not detected * PFOA (perfluoro octanoic acid) 3. Abrasion Resistance(*)-Check the exposure of Metal surface * Number of test : 100,000 cycle/min

KOREA SUPERMAN

> Product - Avocado



Product	KOMAN Avocado Titanium Coating FryingPan, WokPan all
Code	FryingPan, WokPan all
Material	Aluminum Die-Casting, Bakelite(handle)
Size	Frying Pan 20, 26, 28, 30, 32cm / IH FryingPan 20, 26, 28, 30, 32 cm WokPan 20, 26, 28, 30, 32, 34cm / IH WokPan 20, 26, 28, 30, 32, 34cm
Coating	PTFE(polytetrafluoroethylene), Titanium Contain
Brand	KOMAN
Manufacturer	KOMAN Inc.
Country of manufacture	MADE IN KOREA
Features	1. Black Titanium Coating Frying Pan 2. Premium Aluminum Die-Casting 3. 6-Layers Coating(Inside 4, Outside 2) 4. PTFE(polytetrafluoroethylene), Titanium Contain
TEST REPORT	1. Elution Residual Test : Not detected * Elution : Pb, Consumption of KMnO 4, The total elution, * Residual : Pb, Cd, Hg, Cr(VI) 2. Environmental pollutants (PFOA): Not detected * PFOA (perfluoro octanoic acid) 3. Abrasion Resistance(*)-Check the exposure of Metal surface * Number of test : 100,000 cycle/min

KOREA SUPERMAN

> Product - Grill Pan, Party Wok, Casserole

KOMAN



Product	KOMAN Shinewon Titanium Coating GrillPan, two Hands Wok, Casserole 28cm
Code	GrillPan, two Hands Wok, Casserole 28cm
Material	Aluminum Die-Casting, Bakelite(handle)
Size	GrillPan 28cm(Inner diameter 28cm, Length 48cm, Height 5.5cm, weight 630g)
	HandsWok 28cm(Inner diameter 28cm, Length 35cm, Height 8cm, weight 560g)
	Casserole 28cm(Inner diameter 28cm, Length 35cm, Height 3.5cm, weight 550g)
Coating	PTFE(polytetrafluoroethylene), Titanium Contain / Ceramic coating
Brand	KOMAN
Manufacturer	KOMAN Inc.
Country of manufacture	MADE IN KOREA
Features	1. Black Titanium Coating Frying Pan
	2. Premium Aluminum Die-Casting
	3. 6-Layers Coating(Inside 4, Outside 2)
	4. PTFE(polytetrafluoroethylene), Titanium Contain
TEST REPORT	1. Elution Residual Test : Not detected
	* Elution : Pb, Consumption of KMnO 4, The total elution,
	* Residual : Pb, Cd, Hg, Cr(VI)
	2. Environmental pollutants (PFOA): Not detected
	* PFOA (perfluoro octanoic acid)
	3. Abrasion Resistance(*)-Check the exposure of Metal surface
* Number of test : 100,000 cycle/min	

KOREA SUPERMAN

> Product - SautePan, SquarePan



Product	KOMAN Shinewon Titanium Coating SautePan24cm, SquarePan 19cm
Code	SautePan24cm, SquarePan 19cm
Material	Aluminum Die-Casting, Bakelite(handle)
Size	SautePan 24cm(Inner diameter 24cm, Length 44cm, Height 6.5cm, weight 631g) SquarePan 19cm(Inner dia 14*19cm, Length 39cm, Height 3.5cm, weight 440g)
Coating	PTFE(polytetrafluoroethylene), Titanium Contain
Brand	KOMAN
Manufacturer	KOMAN Inc.
Country of manufacture	MADE IN KOREA
Features	1. Black Titanium Coating Frying Pan 2. Premium Aluminum Die-Casting 3. 6-Layers Coating(Inside 4, Outside 2) 4. PTFE(polytetrafluoroethylene), Titanium Contain
TEST REPORT	1. Elution Residual Test : Not detected * Elution : Pb, Consumption of KMnO 4, The total elution, * Residual : Pb, Cd, Hg, Cr(VI) 2. Environmental pollutants (PFOA): Not detected * PFOA (perfluoro octanoic acid) 3. Abrasion Resistance(*)-Check the exposure of Metal surface * Number of test : 100,000 cycle/min

KOREA SUPERMAN

> Product – Round Griddle



Product	KOMAN Korean BBQ Round Griddle 30cm, 34cm
Code	BBQ Round Griddle
Material	Aluminum Die-Castin
Size	Round Griddle 30cm
	Round Griddle 34cm
Coating	PTFE(polytetrafluoroethylene), Titanium Contain
Brand	KOMAN
Manufacturer	KOMAN Inc.
Country of manufacture	MADE IN KOREA
Features	1. Black Titanium Coating Griddle
	2. Premium Aluminum Die-Casting
	3. 6-Layers Coating(Inside 4, Outside 2)
	4. PTFE(polytetrafluoroethylene), Titanium Contain
TEST REPORT	1. Elution Residual Test : Not detected
	* Elution : Pb, Consumption of KMnO 4, The total elution,
	* Residual : Pb, Cd, Hg, Cr(VI)
	2. Environmental pollutants (PFOA): Not detected
	* PFOA (perfluoro octanoic acid)
	3. Abrasion Resistance(*)-Check the exposure of Metal surface
* Number of test : 100,000 cycle/min	

KOREA SUPERMAN

> Product – Round Grill Plate, Square grill Plate



Product	KOMAN Korean BBQ Round grill plate, Square grill plate
Code	BBQ Round grill plate, Square grill plate
Material	Aluminum Die-Castin
Size	Round grill plate 34cm
	Square grill plate 31cm
Coating	PTFE(polytetrafluoroethylene), Titanium Contain
Brand	KOMAN
Manufacturer	KOMAN Inc.
Country of manufacture	MADE IN KOREA
Features	1. Black Titanium Coating Frying Pan
	2. Premium Aluminum Die-Casting
	3. 6-Layers Coating(Inside 4, Outside 2)
	4. PTFE(polytetrafluoroethylene), Titanium Contain
TEST REPORT	1. Elution Residual Test : Not detected
	* Elution : Pb, Consumption of KMnO 4, The total elution,
	* Residual : Pb, Cd, Hg, Cr(VI)
	2. Environmental pollutants (PFOA): Not detected
	* PFOA (perfluoro octanoic acid)
	3. Abrasion Resistance(*)-Check the exposure of Metal surface
* Number of test : 100,000 cycle/min	

KOREA SUPERMAN

> Product – IH Square grill Plate, Double sided pan



Product	KOMAN Shinewon Titanium Coating Square Grill Plate 33cm, Double SidedPan
Code	Grill Plate 33cm, Double SidedPan
Material	Aluminum Die-Casting
Size	SquareGrille 33cm((Inner dia 32.5*28cm, Length 39cm, Height 3cm, weight 1,080g) Double SidedPan
Coating	PTFE(polytetrafluoroethylene), Titanium Contain
Brand	KOMAN
Manufacturer	KOMAN Inc.
Country of manufacture	MADE IN KOREA
Features	1. Black Titanium Coating Frying Pan 2. Premium Aluminum Die-Casting 3. 6-Layers Coating(Inside 4, Outside 2) 4. PTFE(polytetrafluoroethylene), Titanium Contain
TEST REPORT	1. Elution Residual Test : Not detected * Elution : Pb, Consumption of KMnO 4, The total elution, * Residual : Pb, Cd, Hg, Cr(VI) 2. Environmental pollutants (PFOA): Not detected * PFOA (perfluoro octanoic acid) 3. Abrasion Resistance(*)-Check the exposure of Metal surface * Number of test : 100,000 cycle/min

KOREA SUPERMAN

> Product – Caldron 4set



Product	KOMAN Shinewon Ceramics Coating Caldron 4set
Code	Caldron 4Set
Material	Aluminum Die-Casting, Bakelite(handle)
Size	Caldron 18cm, 20cm, 22cm, 24cm
Coating	Ceramic coating
Brand	KOMAN
Manufacturer	KOMAN Inc.
Country of manufacture	MADE IN KOREA
Features	1. IH Induction Heating
	2. Premium Aluminum Die-Casting
	3. Ceramics Coating System
TEST REPORT	1. Elution Residual Test : Not detected
	* Elution : Pb, Consumption of KMnO 4, The total elution,
	* Residual : Pb, Cd, Hg, Cr(VI)
	2. Environmental pollutants (PFOA): Not detected
	* PFOA (perfluoro octanoic acid)
	3. Abrasion Resistance(*)-Check the exposure of Metal surface
* Number of test : 100,000 cycle/min	

KOREA SUPERMAN

> Product - Sauce Pot 5piece



Product	KOMAN Shinewon Ceramics Coating Sauce Pot 5piece
Code	SaucePot-5piece
Material	Aluminum Die-Casting, Bakelite(handle)
Size	SaucePot 18cm, SaucePot20cm, SaucePot24cm, LowPot 24cm, DeepPot 28cm
Coating	Ceramic Coating
Brand	KOMAN
Manufacturer	KOMAN Inc.
Country of manufacture	MADE IN KOREA
Features	1. Titanium Coating SaucePot
	2. Premium Aluminum Die-Casting
	3. Ceramics Coating System
TEST REPORT	1. Elution Residual Test : Not detected
	* Elution : Pb, Consumption of KMnO 4, The total elution,
	* Residual : Pb, Cd, Hg, Cr(VI)
	2. Environmental pollutants (PFOA): Not detected
	* PFOA (perfluoro octanoic acid)
	3. Abrasion Resistance(*)-Check the exposure of Metal surface
* Number of test : 100,000 cycle/min	

KOREA SUPERMAN

> Product - Tempered glass lid



Product	KOMAN Tempered glass lid(Black, Avocado, ShinewonVinch)
Code	glass lid(Black, Avocado, ShinewonVinch)
Material	Heat Strengthened Glass, Bakelite(handle), Stainless
Size	Black GlassLid 18, 20, 24, 26, 28, 30, 32, 34cm
	Avocado GlassLid 18, 20, 24, 26, 28, 30, 32, 34cm
Coating	
Brand	KOMAN
Manufacturer	KOMAN Inc.
Country of manufacture	MADE IN KOREA
FryPan Features	1. Heat Strengthened GlassLid
	2. Bakelite(handle)
	3. Stainless
FryPan TEST REPORT	

KOREA SUPERMAN

> Product - Kitchen accessories



MADE IN KOREA

Product	KOMAN Two-handed scissors, Crocodile tongs, spatula
Code	Two-handed scissors, Crocodile tongs, spatula
Material	Bakelite(handle), Stainless, Silicone
Size	Two-handed scissors 25cm
	Crocodile tongs 25cm
	Silicon stir-fry spatula 28cm
	Silicone Turnover spatula 30cm
Coating	
Brand	KOMAN
Manufacturer	KOMAN Inc.
Country of manufacture	MADE IN KOREA
FryPan Features	1. Heat Strengthened GlassLid
	2. Bakelite(handle)
	3. Stainless
	4. Silicone
FryPan TEST REPORT	

KOREA SUPERMAN

> Product – KOMAN Product specification

> Gas

번호	상품명	크기(cm)	제품명	발주수량	내경(cm)	길이(cm)	높이(cm)	무게(cm)	Qty(pcs)	Carton Box
No	Product	SIZE(cm)	Product Name	MOQ	Inner diameter(cm)	Length(cm)	Height(cm)	weight(g)		
1	Frying Pan	20	KOMAN Shinewon Titanium Coating Frying Pan 20cm	1000	20	36.5	4.5	380	10	480×280×230
2		26	KOMAN Shinewon Titanium Coating Frying Pan 26cm	1000	26	46	5	530	10	620×350×190
3		28	KOMAN Shinewon Titanium Coating Frying Pan 28cm	1000	28	48	5	620	10	620×350×190
4		30	KOMAN Shinewon Titanium Coating Frying Pan 30cm	1000	30	50	5	720	10	650×390×215
5		32	KOMAN Shinewon Titanium Coating Frying Pan 32cm	1000	32	52	5.3	760	10	700×420×210
6	Wok Pan	20	KOMAN Shinewon Titanium Coating Wok Pan 20cm	1000	20	37	7	410	10	480×280×230
7		26	KOMAN Shinewon Titanium Coating Wok Pan 26cm	1000	26	46	8	590	10	620×350×190
8		28	KOMAN Shinewon Titanium Coating Wok Pan 28cm	1000	28	48	8.5	670	10	620×350×190
9		30	KOMAN Shinewon Titanium Coating Wok Pan 30cm	1000	30	50	9	790	10	650×390×215
10		32	KOMAN Shinewon Titanium Coating Wok Pan 32cm	1000	32	52	9.5	870	10	690×420×230
11		34	KOMAN Shinewon Titanium Coating Wok Pan 34cm	1000	34	54	10	930	10	730×450×230
12	Special Pan	19	KOMAN Shinewon Titanium Coating Square Pan 19cm	1000	14*19	39	3.5	440	10	480×280×230
13		24	KOMAN Shinewon Titanium Coating Saute Pan 24cm	1000	24	44	6.5	630	10	620×350×190
14		28	KOMAN Shinewon Titanium Coating Grill Pan 28cm	1000	28	48	5.5	630	10	620×350×190
15		28	KOMAN Shinewon Ceramic Coating two hands Wok 28cm	1000	28	35	8	560	10	620×350×190
16		28	KOMAN Shinewon Titanium Coating Casserole 28cm	1000	28	33.5	3.5	550	10	480×280×230
17	Caldron	18	KOMAN Shinewon Ceramic Coating Gamasot 18cm	1000	18	22	14.5	1150	10	
18		20	KOMAN Shinewon Ceramic Coating Gamasot 20cm	1000	20	24	17.5	1310	10	
19		22	KOMAN Shinewon Ceramic Coating Gamasot 22cm	1000	22	26	19	1570	10	
20		24	KOMAN Shinewon Ceramic Coating Gamasot 24cm	1000	24	28	20.5	1830	10	
21	Sauce Pot	18	KOMAN Shinewon Ceramic Coating One Hand 18cm	1000	18	34.5	8.5	830	10	430×400×595
22		20	KOMAN Shinewon Ceramic Coating Sauce Pot 20	1000	20	28	9	1112	8	530×490×270
23		24	KOMAN Shinewon Ceramic Coating Sauce Pot 24	1000	24	32.4	11.5	1361	8	430×400×595
24		24	KOMAN Shinewon Ceramic Coating Low Pot 24	1000	24	32.4	6.7	1274	8	430×400×595
25		28	KOMAN Shinewon Ceramic Coating Deep Pot 28	1000	28	39	18.5	1831	6	430×400×595

> Product – KOMAN Product specification

> IH Inducktion Haeting

번호	상품명	크기(cm)	제품명	발주수량	내경(cm)	길이(cm)	높이(cm)	무게(cm)	Qty(pcs)	Carton Box
No	Product	SIZE(cm)	Product Name	MOQ	Inner diameter(cm)	Length(cm)	Height(cm)	weight(g)		
26	IH Frying Pan	20	KOMAN Shinewon IH Titanium Coating Frying Pan 20cm	1000	20	36.5	4.5		10	
27		26	KOMAN Shinewon IH Titanium Coating Frying Pan 26cm	1000	26	46	5		10	
28		28	KOMAN Shinewon IH Titanium Coating Frying Pan 28cm	1000	28	48	5	900	10	620×350×190
29		30	KOMAN Shinewon IH Titanium Coating Frying Pan 30cm	1000	30	50	5		10	
30		32	KOMAN Shinewon IH Titanium Coating Frying Pan 32cm	1000	32	52	5.3		10	
31	IH Wok Pan	20	KOMAN Shinewon IH Titanium Coating Wok Pan 20cm	1000	20	37	7		10	
32		26	KOMAN Shinewon IH Titanium Coating Wok Pan 26cm	1000	26	46	8		10	
33		28	KOMAN Shinewon IH Titanium Coating Wok Pan 28cm	1000	28	48	8.5	815	10	620×350×190
34		30	KOMAN Shinewon IH Titanium Coating Wok Pan 30cm	1000	30	50	9		10	
35		32	KOMAN Shinewon IH Titanium Coating Wok Pan 32cm	1000	32	52	9.5		10	
36	IH Special Pan	34	KOMAN Shinewon IH Titanium Coating Wok Pan 34cm	1000	34	54	10		10	
37		19	KOMAN Shinewon IH Titanium Coating Square Pan 19cm	1000	14*19	39	3.5		10	480×280×230
38		24	KOMAN Shinewon IH Titanium Coating Saute Pan 24cm	1000	24	44	6.5		10	620×350×190
39		28	KOMAN Shinewon IH Titanium Coating Grill Pan 28cm	1000	28	48	5.5		10	620×350×190
40		28	KOMAN Shinewon IH Ceramic Coation two hands Wok 28cm	1000	28	35	8		10	620×350×190
41	IH Caldron	28	KOMAN Shinewon IH Titanium Coating Casserole 28cm	1000	28	33.5	3.5		10	480×280×230
42		18	KOMAN Shinewon IH Ceramic Coating Gamasot 18cm	1000	18	22	14.5		10	
43		20	KOMAN Shinewon IH Ceramic Coating Gamasot 20cm	1000	20	24	17.5		10	
44		22	KOMAN Shinewon IH Ceramic Coating Gamasot 22cm	1000	22	26	19		10	
45		24	KOMAN Shinewon IH Ceramic Coating Gamasot 24cm	1000	24	28	20.5		10	
46	IH Sauce Pot	18	KOMAN Shinewon IH Ceramic Coating One Hand 18cm	1000	18	34.5	8.5		10	430×400×595
47		20	KOMAN Shinewon IH Ceramic Coating Sauce Pot 20	1000	20	28	9		8	530×490×270
48		24	KOMAN Shinewon IH Ceramic Coating Sauce Pot 24	1000	24	32.4	11.5		8	430×400×595
49		24	KOMAN Shinewon IH Ceramic Coating Low Pot 24	1000	24	32.4	6.7		8	430×400×595
50		28	KOMAN Shinewon IH Ceramic Coating Deep Pot 28	1000	28	39	18.5		6	430×400×595

> Glass Lid

No	Product	SIZE(cm)	Product Name	MOQ	Inner diameter(cm)	Length(cm)	Height(cm)	weight(g)	Qty(pcs)	Carton Box
1	Glass Lid	18	KOMAN Tempered Glass Lid 18cm	1000	18				20	
2		20	KOMAN Tempered Glass Lid 20cm	1000	20				20	
3		24	KOMAN Tempered Glass Lid 24cm	1000	24				20	
4		26	KOMAN Tempered Glass Lid 26cm	1000	26				20	
5		28	KOMAN Tempered Glass Lid 28cm	1000	28				20	
6		30	KOMAN Tempered Glass Lid 30cm	1000	30				20	
7		32	KOMAN Tempered Glass Lid 32cm	1000	32				20	
8		34	KOMAN Tempered Glass Lid 34cm	1000	34				20	

KOMAN



2020 Seoul Awards
KOMAN Selected as an excellent product
(SBA | Seoul Business Agency)

manager : Eom Hyunchul
e-mail : eomhch@koman.kr
cellphone : +82-10-9229-9416
telephone : +82-70-7019-9400
website : www.koman.kr